

This drawing is the copyright of the architects and must not be reproduced in any form without express permission. Figured dimensions are to be taken in preference to scaled dimensions and any discrepancies are to be reported to the architects.

Revisions

| | | | |
|---|-------|-----|---|
| A | 05/08 | CP | Bay omitted and windows added to side elevation |
| B | 08/08 | FEK | Gauge roof changed to lean to, rear hipped. |

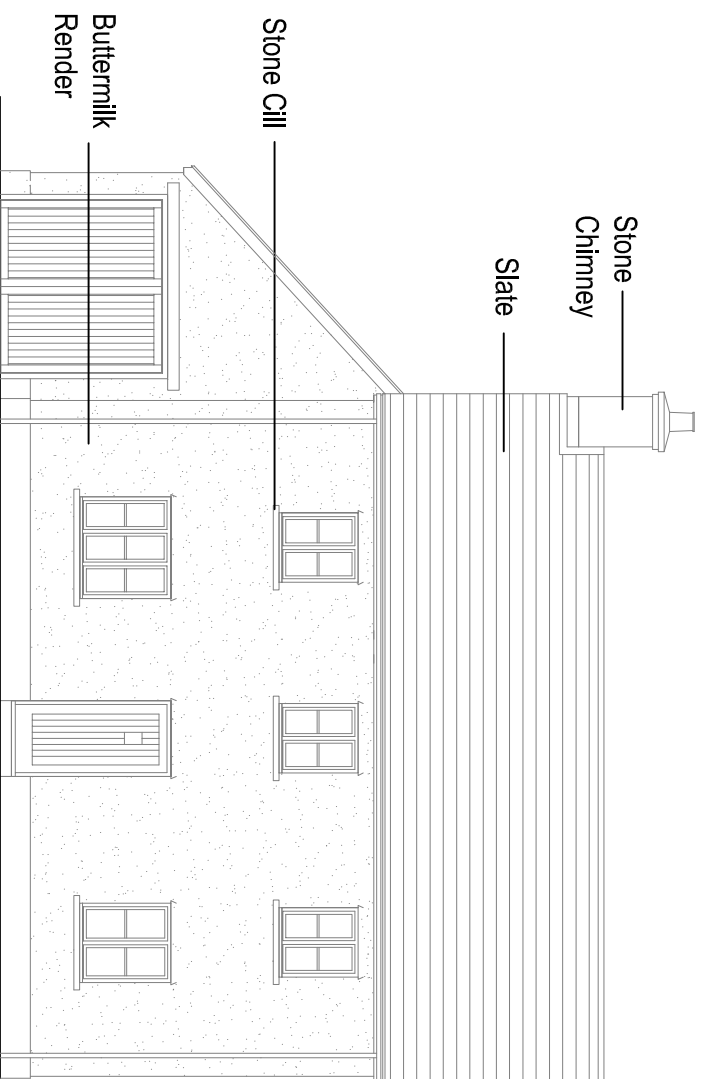

Front Elevation

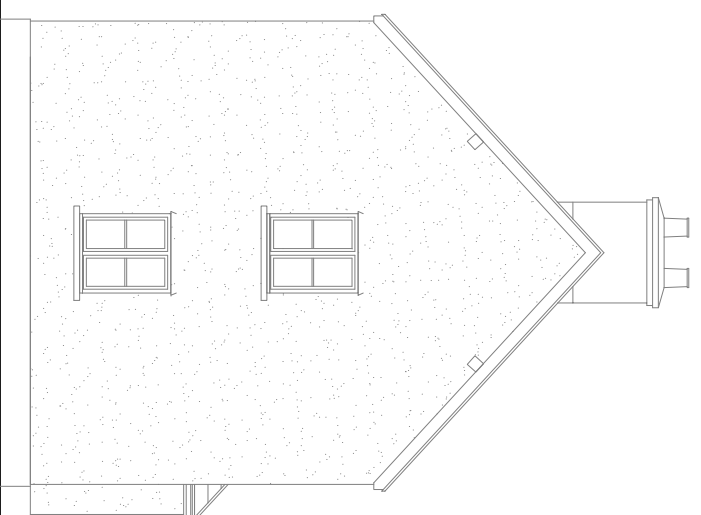

Side Elevation

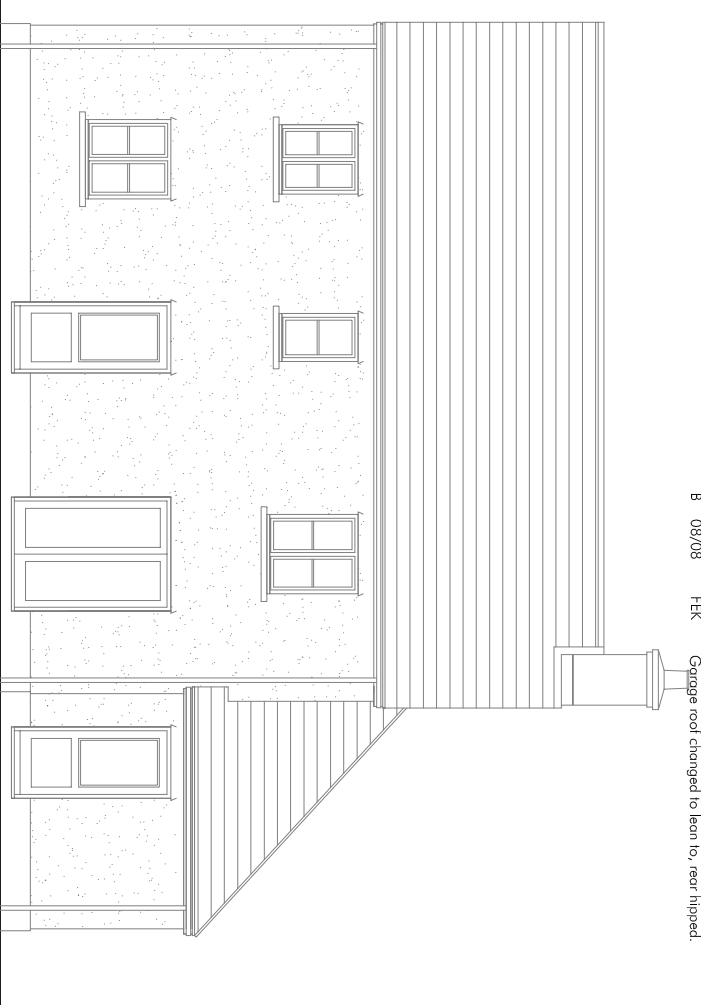

Rear Elevation

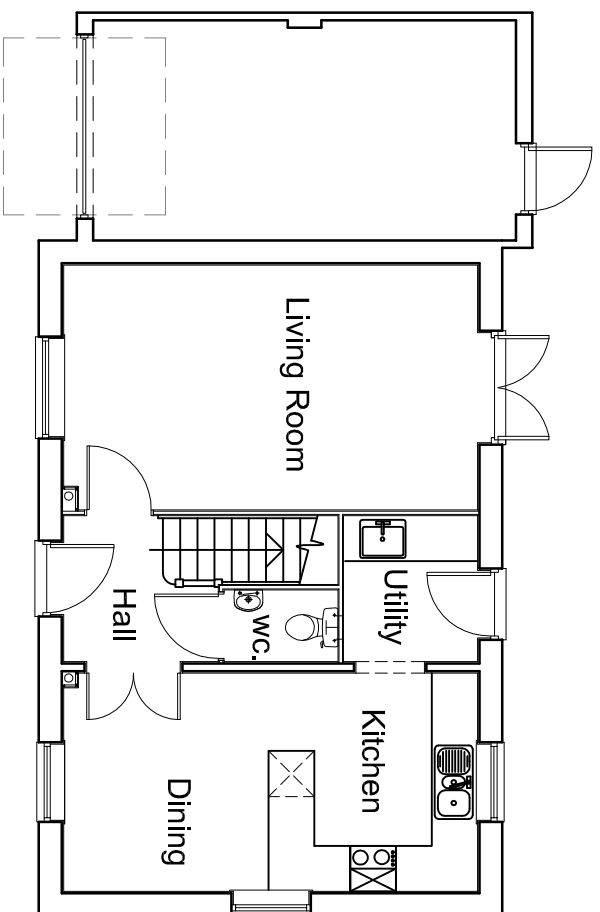

Ground Floor Plan

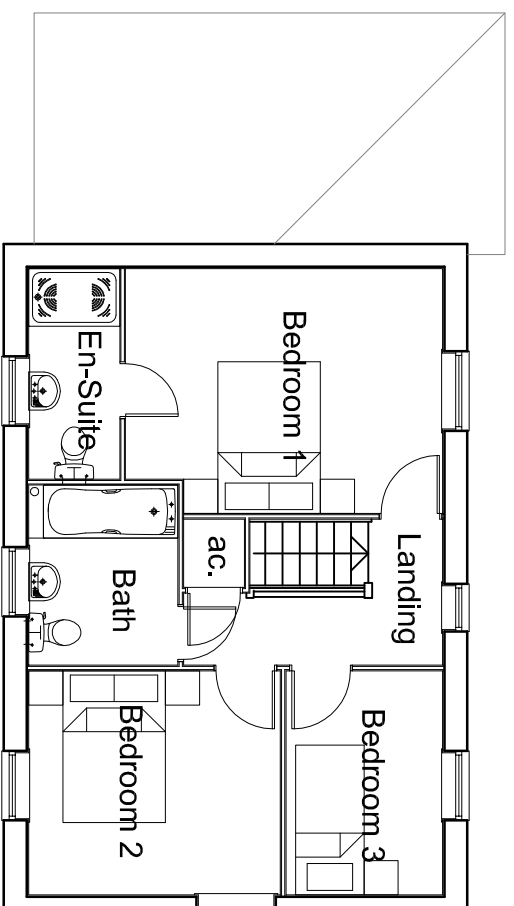

First Floor Plan

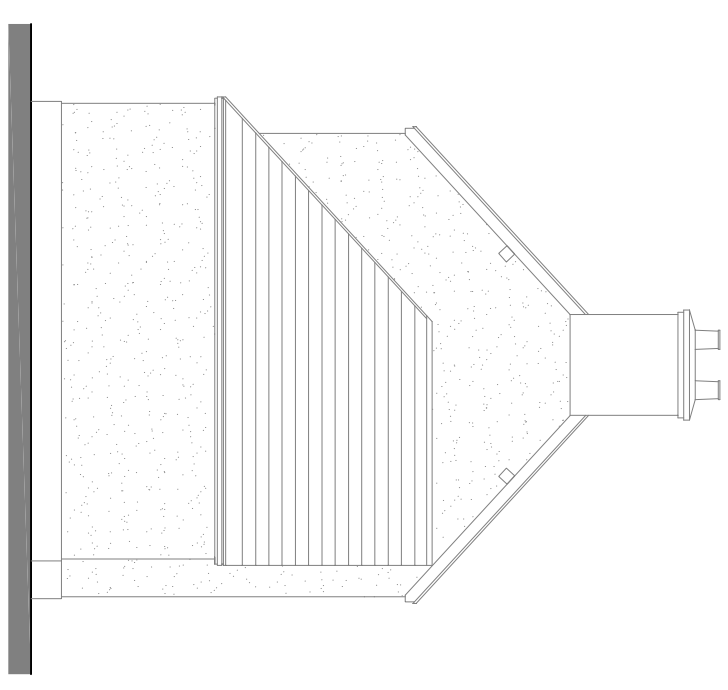

Side Elevation



ARCHITECTS & URBAN DESIGNERS

Lone Barn Studios, Stanbridge Lane, Romsey, Hampshire SO51 0HE Tel: (01794) 517333 Fax: (01794) 515517 Email: meil@tetlowking.co.uk

Project

Mary Tavy Village
Dartmoor
Kingscourt Homes

Title

Plot 19
Floor Plans & Elevations

| | | | |
|----------|------------|-----------|--------------|
| Plot | 19 | Variation | |
| Bedrooms | 3 | Persons | 5 |
| Sq.ft | 997 | Sq.m | 92.62 |

| | | | | | | |
|-------|-------|-------|---------|-----------|--------------|----------|
| Scale | Date | Drawn | Checked | Job No. | Drawing: No. | Revision |
| 1:100 | 04/08 | RDB | RDB | PL.041005 | PL.19.pe | B |